

ROOF PLAN
24\"/>

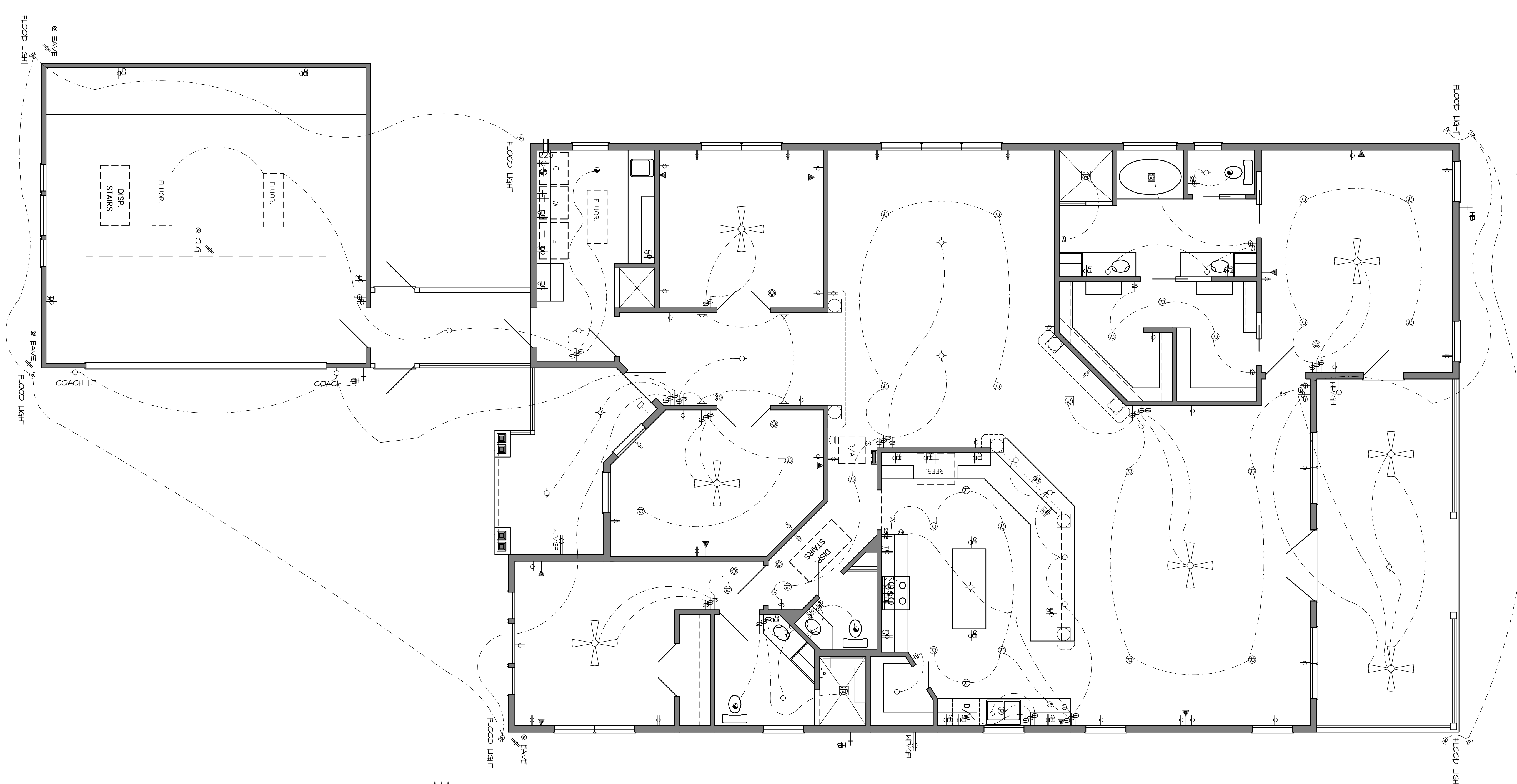

ELECTRICAL PLAN

LEGEND	
SWITCH	⬇
CORNER LIGHT	⬇
DOWN LIGHT	⬇
BATH FAN	⬇
SMOKE DETECTOR	⊙
TRACK LIGHTS	⊙
DOOR BELL	⊙
DOOR CHIME	⊙
THERMOSTAT CONTROL PAD	⊙
WALL PLUG (120)	⊙
WALL PLUG (220)	⊙
WATER PROOF RECESSED LIGHT	⊙
WATER PROOF RECESSED LIGHT W/ BUILT-IN EXHAUST FAN	⊙
RECESSED LIGHT	⊙
3-WAY SWITCH	⊙
DIMMER SWITCH	⊙
3-WAY W/DIMMER	⊙
CABLE TV	⊙
PHONE	⊙
INSTALL SMOKE DETECTORS IN COMPLIANCE WITH LOCAL CODE	
INSTALL DIMMER SWITCHES AT ALL RECESSED LIGHTING (VERIFY)	
PROVIDE LIGHT SWITCH TO ATTIC AT ATTIC	
VERIFY LANDSCAPE LIGHTING W/ BUILDER	
PROVIDE WALL PLUG LOCATION PER CODE	
LOCATE SMOKE ALARMS AS REQUIRED FOR LOCAL CODE	
ALL SMOKE ALARMS MUST BE INTERCONNECTED, HARDWIRED AND HAVE BATTERY BACK-UP AS PER BC CODE.	
ALL WINDOWS AND DOORS TO BE WIRE FOR SECURITY (VERIFY W/ BUILDER AND OWNER)	
VERIFY FLOOD LIGHT TYPE AND MOUNTING W/ BUILDER AND OWNER.	

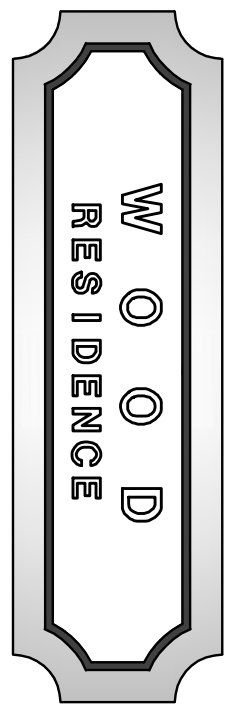

American HOME DESIGN
 281-648-2100
 150 N. Shoppard Ave. Suite 201
 Fort Worth, Texas 76164

THIS PLAN SHOULD BE REVIEWED BY A LICENSED ELECTRICAL CONTRACTOR PRIOR TO CONSTRUCTION. THE CONTRACTOR SHALL BE RESPONSIBLE FOR OBTAINING ALL NECESSARY PERMITS AND FOR VERIFYING THE ACCURACY OF ALL FIELD CONDITIONS. THE CONTRACTOR SHALL BE RESPONSIBLE FOR THE PROTECTION OF ALL EXISTING UTILITIES AND FOR THE PROTECTION OF ALL ADJACENT PROPERTIES.
 DRAWN BY: JC
 SCALE: 1/4"=1'-0"